



RESIDENTIAL EXPERIENCE

Welcome

Buildcost have provided Quantity Surveying and Project Monitoring Services on circa **10,000 residential units** in the past few years.

This knowledge and data has enabled us to become experts on the construction costs of residential units.

We have a deep understanding of what makes a residential scheme commercial viable and how building economics can assist with this.

Check out our useful document **‘Making**

Apartment Construction Costs Viable 2020’

which provides valuable information of planning guidelines, key cost drivers, tendering and procurement, cost ranges and cost benchmarking.

We outline some of our residential experiences in this document which includes a mix of apartments and housing under various models such as build to sell, build to rent, social and affordable etc.

Buildcost Directors

Jason Tully Liam Langan

Residential



Lock 4 & 5

Charlemont Square, Dublin 2



Hansfield

Dublin 15



Social Housing

Bundle 1 & 2



Airton Road

Tallaght, Dublin 24





Merrion Row
Dublin 2



Swiss Cottage

Santry, Dublin 9



Wolfe Tone Lotts

Dublin 1



Millerstown

Kilcock, Co Meath



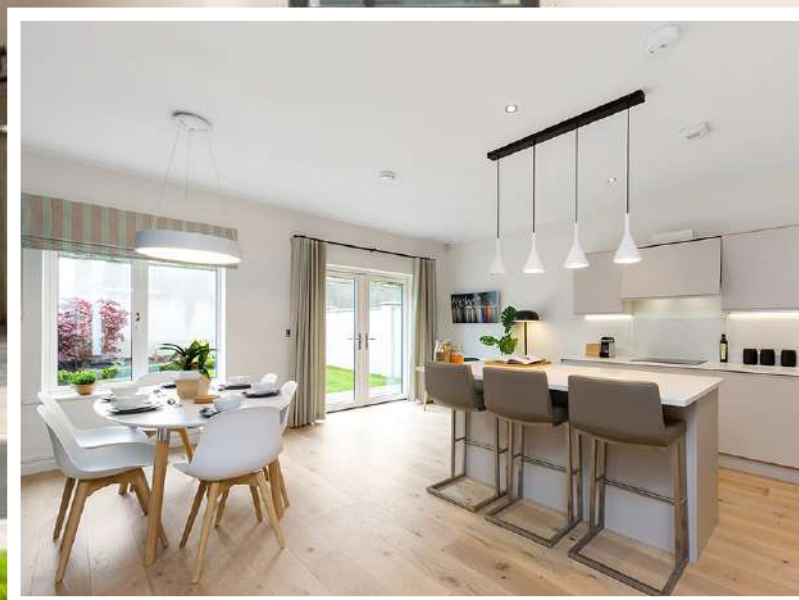
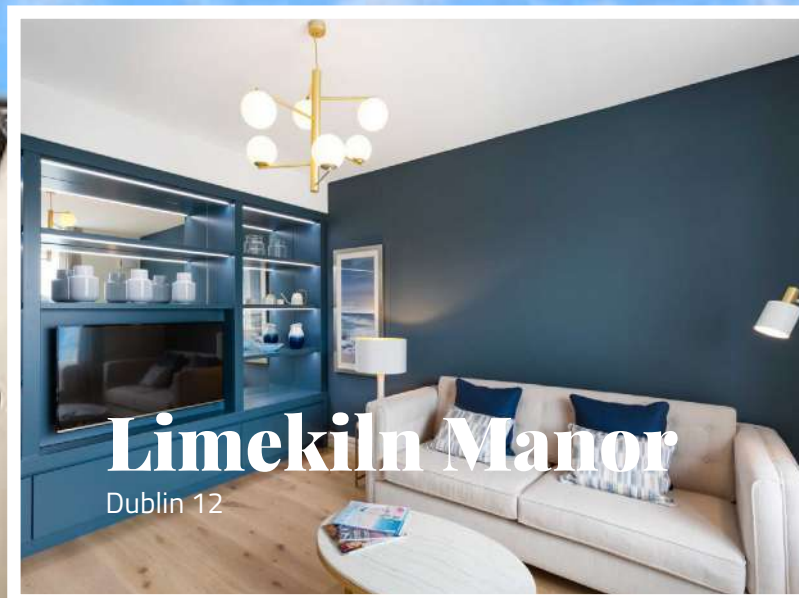



Kilrush
Dungarvan, Co Waterford



Block 7

Lusk, Co Dublin

Poppintree

Ballymun, Dublin 9



Project Monitoring

The Marina

Greystones, Co. Wicklow



Broadmeadow

Rathoath, Co Meath



Lad Lane

Dublin 2



Seamount Rise

Malahide, Co. Dublin





Rathdown

Grangegorman







32 Fitzwilliam Place, Dublin 2
Tel: + 353 (0) 1 685 7219 | **Email:** info@buildcost.ie
www.buildcost.ie